

Northcentral Pennsylvania Conservancy

Muncy Farms Set as Site for Spring Event

In May 2010 the Northcentral Pennsylvania Conservancy held a Spring outing at Lochabar. Ted and Judee Lyon opened their property along Antes Creek to NPC for a fun Sunday afternoon, filled with geology, wild flowers, local history, music and great food.

And, since one great event encourages another, a NPC committee is already at work on 2011's event. This year, siblings Malcolm Barlow and Sheila Barlow O'Brien will be hosting NPC members at Muncy Farms, their 800-acre farm along the West Branch Susquehanna at Hall's Station.

The Muncy Farms property has a long and unique history. The property was warranted to John Jarvis, Jr. and known as the "Jarvis tracts" before being owned by Samuel Wallis. Wallis came to the area as a surveyor in 1768, and in 1769 he built a stone house on Muncy Farms. This house is still standing, and is the oldest house in Lycoming County. Since it was built from stone,



the house survived the raids and burnings during the "Great Runaway" in 1778 (settlers to the region withdrew to Sunbury and points south while war parties came through burning crops and buildings).

By the late 1780s Wallis owned more than five square miles of land. After the Revolutionary War, Wallis worked as a land agent for the Holland Land Company. The Company, a group of capitalists in the United Netherlands, provided funds to Robert Morris (financier of

the Revolution), and was re-paid with large tracts of land in western New York and Pennsylvania. Wallis's financial affairs became complicated and he over-extended himself. He died from yellow fever on October 14, 1798.

John Meginness's 1892 *History of Lycoming County*, details that Wallis's land holdings were heavily encumbered and forced to be sold at sheriff's sale in Williamsport on May 3 and 4, 1802. Although Wallis's sons had worked to settle with creditors, they

(Continued on next page)



Conserving working farms and forests



Spring Fundraiser...

(Continued from front page)



were unsuccessful. The 5,766 acres sold over the two day period raised \$19,188.67 (about \$3.33 per acre).

The tract with the main house was bought by Thomas Grant on behalf of Henry Drinker. On November 18, 1805 Drinker sold the tract to Robert Coleman who gave the property as a gift to his daughter, Elizabeth, when she wed Charles Hall, a Sunbury attorney.

In 1820 construction on the house's east wing began. Owners Charles and Elizabeth Hall hired the contractor who was doing the state capitol in Harrisburg. However, Charles died in 1821, prior to the work being completed. Four years later, Elizabeth and her younger children moved to Lancaster. She left her son, Robert Coleman Hall, to manage Muncy Farms.

Robert Coleman Hall married Sarah Ann Watts. The couple had six children. Their daughter Julia Watts Hall,

eventually married John Penn Brock. John Penn Brock's descendent, Col. Robert Coleman Hall Brock and his wife, Alice, had a son, Henry Gibson Brock.

Henry Gibson Brock graduated from the University of Pennsylvania before traveling to France and driving

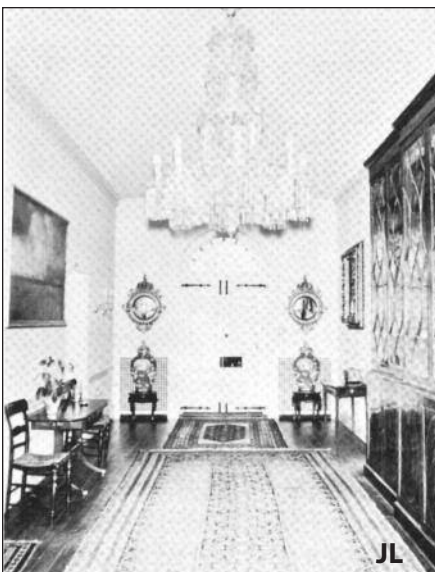

an ambulance during World War I, prior to the United States entering the War. Once the United States entered the War, he transferred to the Army and became a liaison officer. He returned to Philadelphia working in his family's banks until 1923. He married Margaret Burgwin on June 30, 1926 and moved to Muncy Farms.

The last ownership change, from Brock to Barlow, began during the London Blitz in World War II. Malcolm and Sheila, with their twin siblings Brian and Susan, were part of an evacuation of children from the United Kingdom. The British government worked with the United States Committee for Care of European Children to remove children to the United States.

In the summer of 1940 Mr. and Mrs. Henry Brock agreed to host a family of up to five evacuated children at Muncy Farms. Mr. Brock died on October 9, 1940, but Mrs. Brock continued with her plans to host a family, and the Barlow children arrived at the farm on November 3, 1940. During the war, the children's widowed mother allowed Mrs. Brock, Aunt Peg, to begin the adoption process of the children.



The house itself is just as interesting as its ownership history. A south wing was added in the 1880s, but removed during a major renovation in 1926. All that remains of this wing is the "mother-in-law door." The second floor door had connected the 1820 wing to the Victorian wing; now the mother-in-law door opens to the empty space above a patio.

During the 1926 renovation, a west wing was added. Partitions in the 1769 portion of the home were removed to create a great room. This room contains American chestnut beams hewn before the blight decimated the species. During the 1936 and 1972 floods, three feet of water came into the first floor. The

(Continued on next page)

Spring Fundraiser...

(Continued from page 2)

oak floors in the great room were warped so much that several of the boards split and had to be replaced.

The property has had a role in shaping and building the greater Williamsport region

Michael Ross arrived at Muncy Farms in 1772. He served Samuel Wallis as an indentured servant until 1779, learning farming and surveying skills during those nine years. At the end of his service, Wallis presented him with 109 acres, an uncommon practice in that day. Ross went on to own land on both sides of the West Branch Susquehanna River. He laid out the City of Williamsport and sold the first lots on July 4, 1796.

During the Revolutionary War, Samuel Wallis was a captain of the Sixth Company of the Second Battalion of the Northumberland County Associated Militia, serving with his neighbors for the protection of the frontier. James Potter was the Colonel of this colonial militia. However, at the same time, Wallis was known to the British as "the Gentleman from Philadelphia" and worked with Benedict Arnold to provide the British generals with intelligence. This espionage was hidden until 1946 when documents were uncovered in England upon the opening of the British archives of the American Revolution thus providing details of Wallis's double dealings.

On March 24, 1828 the State Legislature passed a bill authorizing a board of canal commissioners "to



locate and contract for making canals, locks, and other works necessary" for a canal from Northumberland, up the West Branch Susquehanna to Bald Eagle. The canal passed through Muncy Farms, paralleling the River for the length of the property. The canal bed and towpaths are still visible and maintained on the property.

The railroading era quickly followed the canals. Rail lines were laid alongside the canals and the canals went almost entirely out of use. The property is at the junction of what had been the Williamsport and North Branch Railroad and the Philadelphia and Reading Railroad. An active rail line still runs through the property paralleling Old Route 220, and the driveway for Muncy Farms crosses the tracks using a bridge. The bridge across the railroad line is the third oldest (1847) cast iron truss bridge in the United States. Engineering and bridge societies frequently request permission to visit the bridge during conferences and workshops.



Join NPC at Muncy Farms!

**In order to capture the property's
gardens at their height,
Sunday, June 12
has been set as the date.**

**For more information, or to be added
to the event mailing list, please
contact the office at
570-323-6222.**

*The main house was included in the Junior League of Williamsport's 1968 publication **Homes and Heritage of the West Branch Valley**. The accompanying photos with a "JL" on them are from that publication and used with the Junior League's permission.*

Thank You To Everyone Who Helped NPC Map Its Future

The 2010 Year End Appeal was a success! Thank you to everyone who received that "topo-lope" and responded. Below is a list of all the donors to the Appeal. If you have any questions, please call the office (570-323-6222).

2010 YEAR END APPEAL

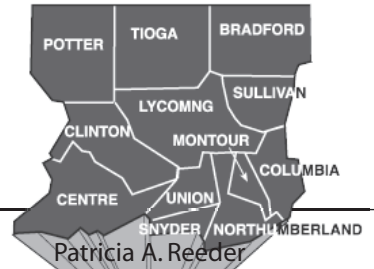

Donna Amer-Poust
 Dennis & Linda Ault
 Andrew Bamford
 Steve & Beth Bason
 Bastian Tire & Auto Centers
 Dr. Colson Blakeslee
 George L. & Penny H. Bower
 Daniel Brennan
 Gerald Bride
 Alfred W. Buck
 Stephen & Stephanie Budman
 Bill & Eileen Burdett
 Dr. John & Jean Burks
 Alvin C. & Betty Bush
 Ron Butler
 Jonathan & Sally Butterfield
 Blair & Mary Carbaugh
 Reneé Carey
 Dr. Robert & Loretta Coltrane
 R. Lowell Coolidge
 William & Ruth Correll
 Frederick S. Crafts
 Matthew & Lisa Cramer
 Robert "Butch" Davey
 Andra DeHart-Robbins
 Michael & Mary Ditchfield
 Thomas Duck
 Elizabeth Brown Dugan
 Larry & Maggie Emery
 Dave & Lisa Engle
 Romey & Heather Fagnano
 Nicole Faraguna
 Ted Fenno
 Dr. Werner & Anna Martha Fetter
 Jeffrey Finke
 Michael R. & Teri H. Fisher
 Joanne Fisher
 Bernette & George Fitzgerald
 Veryl & Linda Frye
 David K. Gilpin
 Joan C. Gingrich

Mr. & Mrs. Law Groner
 John M. Hallgren
 Bonita E. Hannis
 Nathan E. Harvey
 Robert & Margaret Hershey
 Toner & Kathy Hollick
 Donald G. Holtzman
 Louis & Wanda E. Irion
 JBH3 Architects
 Ronald Johnson
 Susan Joshi
 Frances Kuntz
 Larson Design Group
 Wayne Laubscher
 Josephine Lewis
 Marc & Diane Lewis
 Mel & Susan Lewis
 Herman & Molly Logue
 Ms. Idell Ludwig
 Dr. Donald R. Lundy Jr.
 Charles & Hallie Luppert
 Raymond M. Lyon
 Lewis A. & Myla Magent
 John & Wendy Marshalek
 Gilbert L. Maton
 Patrick McCollum
 Bob & Pat McKernan
 Charlotte Mengel
 John & Cynthia Metzger
 Laurence F. Miller
 Terry & Dorian Myers
 Raymond Nelson & Family
 Candace S. Nevel & Ellice Tomlinson
 Stuart & Judy Olinsky
 Dick Penfield
 Mr. & Mrs. Henry Perciballi
 John Jr. & Charlotte Person
 Mr. & Mrs. Charles M. Plankenhorn
 Mr. & Mrs. Chester Pribble
 Honorable Thomas C. Raup
 James & Cheryl Redmond

Patricia A. Reeder
 Evelyn Reeder
 Ed & Tink Reish
 George & Barbara Rizzo
 Michael & Camille Salvatori
 Harold D. Sausser
 Charlie & Helen Schwarz
 Mr. & Mrs. John Sciortino
 Wayne H. & Carol Scott Sr.
 Sam Shaheen
 Cathy & Tom Shannon
 Mark Shuman
 J. Nolan & Jane Hays Smith
 Linda Stein
 David & Louise Stone
 Diane & John Sweeney
 Carolee & Dick Thatcher
 Rich & Alice Trowbridge
 William & Kimberly Van Campen
 Chalmer & Ruth Ann Van Horn
 Jerry & Joy Walls
 Mr. & Mrs. Harry E. Webster III
 Jason & Chandra Weigle
 Paul O. & Patricia Wentzler
 Wheeland Lumber Co. Inc.
 Mr. & Mrs. H.W. Wieder
 Jane B. Williams
 George Windolph
 Linda & Dan Wolfe
 Bill & Pam Worobec
 Dorothy Yannaccone
 Dr. Mel & Gail Zimmerman

MEMBERSHIP ACTIVITY • November 1, 2010 to December 31, 2010

CORPORATE MEMBERS

Many thanks to our corporate members for their support of NPC's mission. Please take note of those businesses which have shown they care about the future of our communities with their corporate memberships and show YOUR support to them.

Small Business (\$100- \$499)

Ralph S. Alberts Co., Inc.
 Bastian Tire & Auto Center
 Beiter's Inc.
 Cromaglass Corp.
 First Keystone Community Bank

GENERAL MEMBERS

BLACK BEAR (\$500- \$999)

J. Robert & Nancy Bower
 Charles & Jane Darrow
 Dr. Kim Herrman
 Gordon & Margie Shaw

WHITE-TAILED DEER (\$250- \$499)

James W. & Cynthia Mengel
 Bower
 Paul & Sucheta Dembowski
 Dr. Werner &
 Anna Martha Fetter
 Russ Kimura &
 Denise Hamby
 The George I. Rodgers Family
 Robert & Jean Teufel

BLACK CHERRY (\$100- \$249)

Rich & Sandy Adams
 Carl & Marti Barlett
 Marguerite Bierman
 Patricia W. Booth
 Dr. & Mrs. Michael W. Bowser
 Dr. & Mrs. Bruce Burns

BLACK CHERRY (Continued)

Len & Jean Collins
 William & Ruth Correll
 Merrill Dodge
 Doug & Frani Doherty
 Veryl & Linda Frye
 Timothy & Deborah Greene
 Dr. & Mrs. Michael A. Gross
 Stephen E. Jaquith
 Mr. & Mrs. Seth Keller
 Rod & Sue Keller
 Oscar W. Knade Jr.
 Marc & Diane Lewis
 Charles & Fay Lindrooth
 Loyalsock Creek Watershed
 Association
 Laurence F. Miller
 Virginia F. Nicholas
 James C. Rogers
 John & Judy Ryder
 Peter & Linda Schultz
 & Family
 Slate Run Sportsmen
 Herbert O. Stratton
 Albert & Judith Styrcula
 D. Richard & Shirley Wenner
 Paul O. & Patricia Wentzler
 Louis S. Winner Jr. DDS PA

RED OAK (\$50- \$99)

Ted & Tracey Barbour
 Patty L. Bowman Esq.
 Carson V. Brown II DDS
 Bruce & Betty Buckle
 Stephen &
 Stephanie Budman
 Jeffrey B. Burnham
 Mary Cosgrove
 Glenn Davis
 William & Joyce Davis
 Mary R. Engel
 Bernette & George
 Fitzgerald
 Daniel Glunk &
 Margrit Shoemaker
 Hardy Hansen
 Kathie L. Hunter
 Mr. & Mrs. Ken Johnson
 Ed Lawrence & Catherine
 McLaughlin
 Kenneth & Ann Lundy
 John & Wendy Marshalek
 William & Susan Martens
 Kathleen O'Brien
 Suzann & Bill Parsons
 Nancy Paulhamus
 Linda Prior
 Dixie Reber
 Patricia A. Reeder
 Jack & Joann Rishel
 Blair & Alice Schuster
 Thomas T. Taber
 Terry Wild Stock

SUGAR MAPLE (\$35- \$49)

Ned Coates &
 Gayle Peters-Coates
 Patrick Gallagher

SUGAR MAPLE (Continued)

Stephen & Diane Groff
 Ken W. & Kathy A. Hakes
 Douglas Loffredo
 Mark Newruck
 Michael & Jeanne Rapp
 Sandy Rife
 Heidi Schwarz-Hosler

WHITE PINE (\$25- \$34)

Jon Carlson
 David & Carol Durrwachter
 Nick & Debra Goff
 Gordon & Mary Hiller
 Elinor Kantz
 Dr. & Mrs. Mohamed
 Khalequzzaman
 Armine Wodehouse
 Richard & Kim Wykoff
 W. Holmes & Enid Yealy

HONORARIUM

Ralph Strouse
by Edith Muthler

**George & Shirley
 Durrwachter's
 50th Anniversary**
*by Donald & Ann Alsted
 by Charles "Skip" &
 Gloria Greevy*



***Thank You...to all those who continue to support the work of the
 Northcentral Pennsylvania Conservancy***

Northcentral Pennsylvania Conservancy

PO Box 2083
Williamsport PA 17703
570-323-6222
<http://www.npcweb.org/>

Return Service Requested

NON-PROFIT ORG.
U.S. POSTAGE
PAID
PERMIT NO. 201
WILLIAMSPORT, PA

Stream Projects Will Focus On Impaired Streams In 2011

Looking for an excuse to “play” in a stream this summer? NPC received a grant from the Pennsylvania Department of Environmental Protection’s Growing Greener Grant Program to continue stream restoration work in the northcentral region.

The new grant will focus projects on streams that are impaired and listed on the 303d list. The EPA explains the 303d list as being, “the list of impaired waters (stream segments, lakes) that the Clean Water Act requires all states to submit for EPA approval every two years (even-numbered years). The states identify all waters where required pollution controls are not sufficient to attain or maintain applicable water quality standards and rank the waters taking into account the uses of the water and severity of the pollution problem.”

NPC staff will begin working with our partners, Pennsylvania Department of Environmental Protection, and Pennsylvania Fish and Boat Commission to

implement the grant this summer. If you’re interested in volunteering by helping “in stream” contact the office.



Peter Herdic House To Host Celebrity Waiter Night

Local “celebrities” are dusting off their black ties, and practicing their tray balancing skills! That’s right, it’s time for the Peter Herdic House Restaurant’s Celebrity Waiter Night to benefit the Northcentral Pennsylvania Conservancy!!

This year’s confirmed Waiters include:

- Jerry Allen, Lycoming College
- Rosanne Casale Bolsar, Fish Real Estate
- Rick Mason, PennDOT
- Tony Nardi, Fish Real Estate
- Judge Tom Raup, Attorney
- Amy Shotwell, Verizon
- Mark Shuman, Clear Channel Communications
- Jerry Walls, Community Planning Consultant
- Greg Zeitler, Sit Happens & Special Olympics Coach

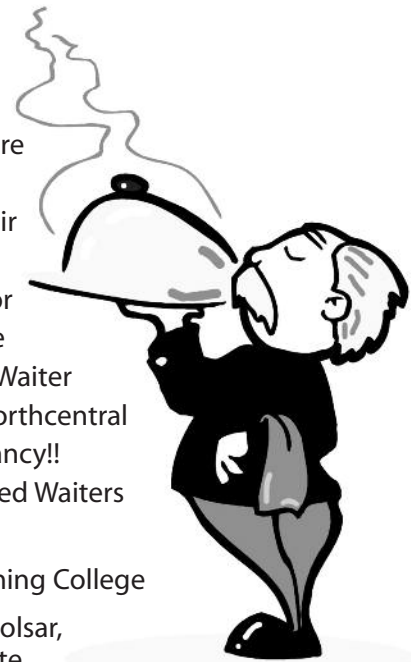

Make your dinner reservations for Friday, March 11, 2011 by calling the Peter Herdic House at 570-322-0165.